

FRONT ELEVATION

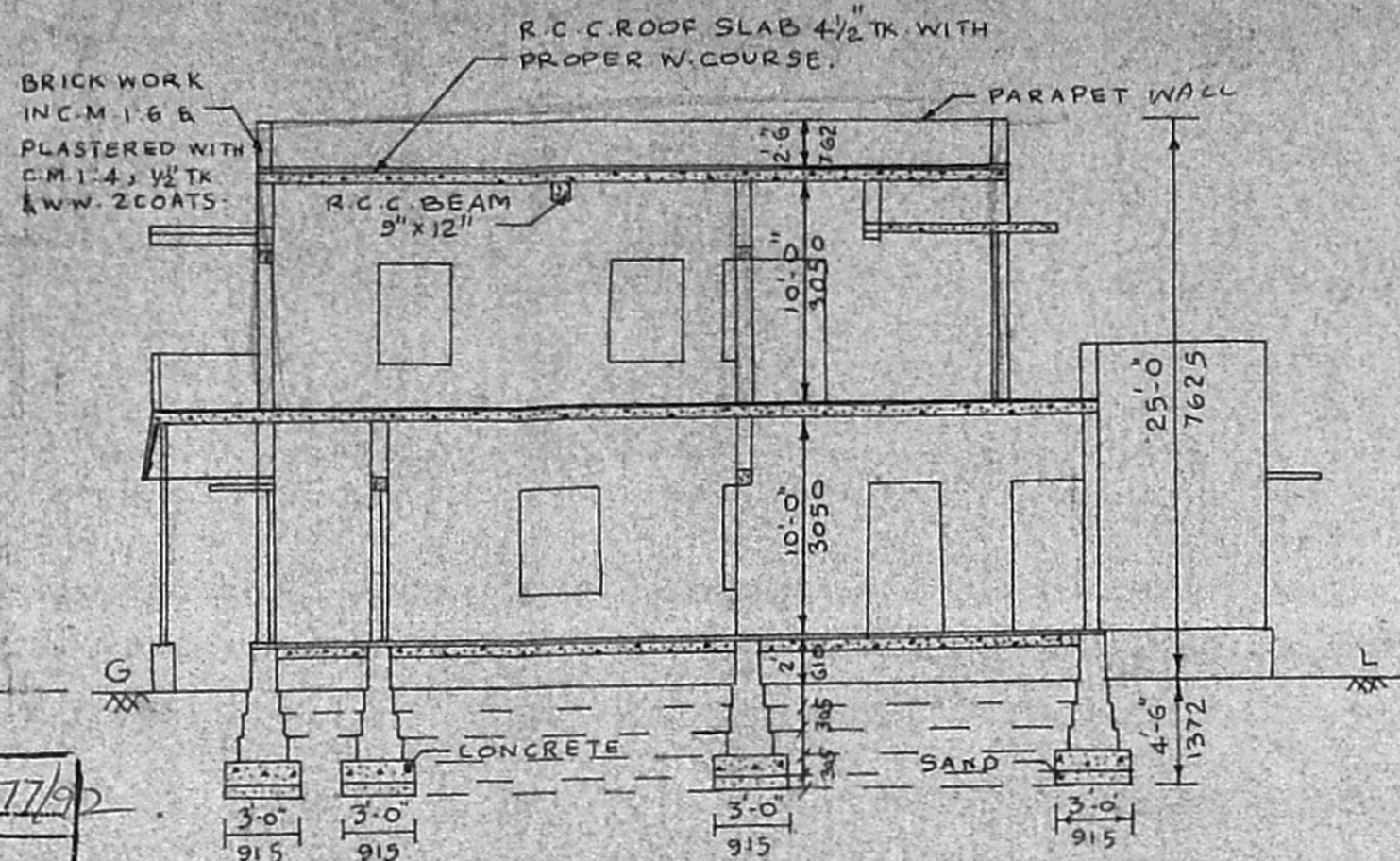

SECTION ON AB

SCHEDULE OF JOINERY:

D	C.W. DOOR PANELLED	3'-0" x 6'-6"
D ₁	- DO -	2'-6" x 6'-6"
W	C.W. WINDOW "	6'-0" x 4'-6"
W ₁	- DO -	3'-0" x 4'-6"
W ₂	- DO -	2'-0" x 4'-0"
V	C.W. VENTILATOR "	2'-0" x 1'-6"
C	C.W. CUP BOARD	6'-0" x 4'-6"
C ₁	- DO -	4'-6" x 4'-6"

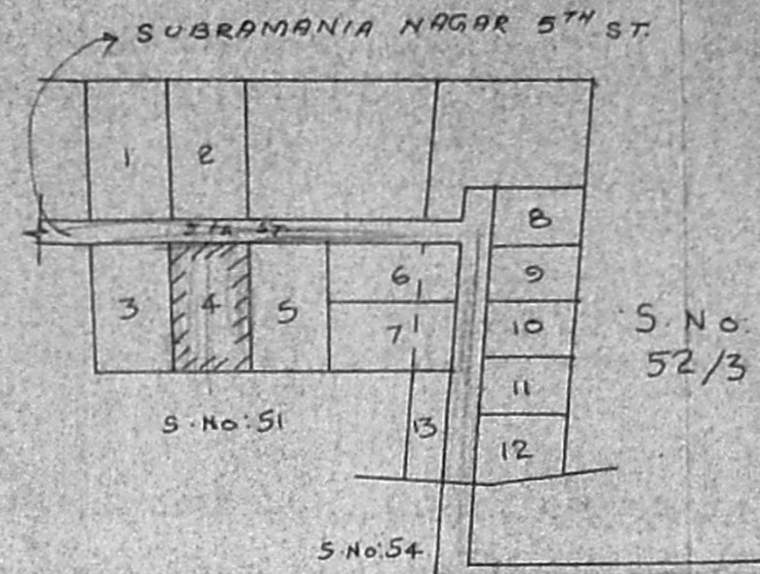

KEY PLAN
SCALE - 1" = 66'-0"

MMCA (A/PP) No: /
No: 22/2415/94
PART I
PART II
A.P. D.P.

REFERENCE:

- EXISTING
- PROPOSED
- BOUNDRY LIMIT
- ROAD
- PLOT AREA: 1GV. 375.5 FT / 257.8 M²
- PLINTH " : EXISTING G.F - 638 S.FT / 59 M²
- " : PROPOSED G.F - 95 " "
- " : P.F - 730 " "

PLAN SHOWING THE PROPOSED IMPROVEMENTS, TO THE EXISTING BUILDING IN SURVEY No: 52/1, PLOT No: 4, SUBRAMANIA NAGAR EXTENSION, 5TH ST. MOOVARASAMPATTU VILLAGE, MADRAS-91, SAIDAPET TALUK, CHINGLEPUT DT.

SCALE :- 1" = 8'-0" (1:100)

EXISTING PLAN SANCTIONED IN No. D DIS 909/85A4 Dt. 12-9-85

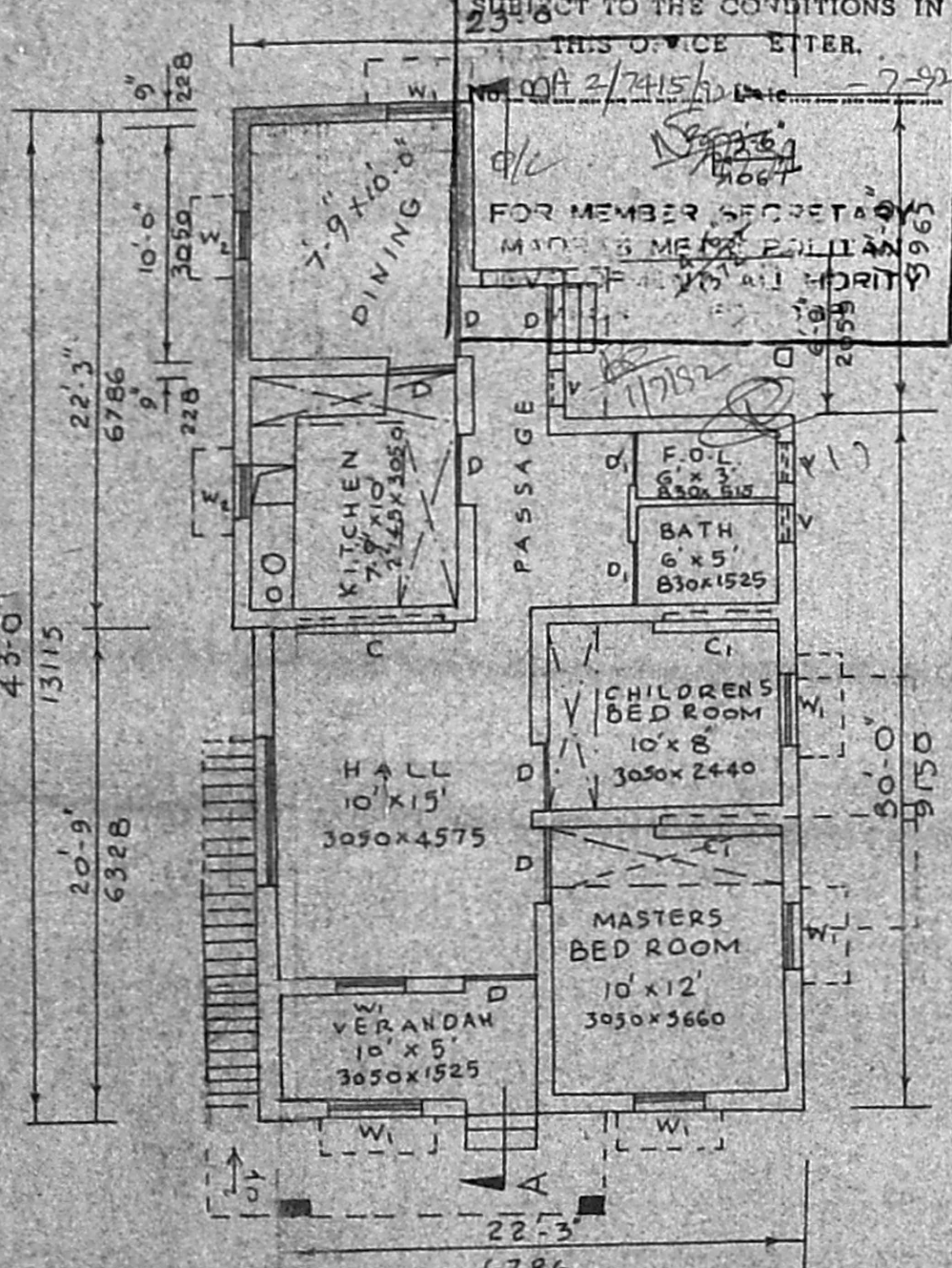

GROUND FLOOR PLAN

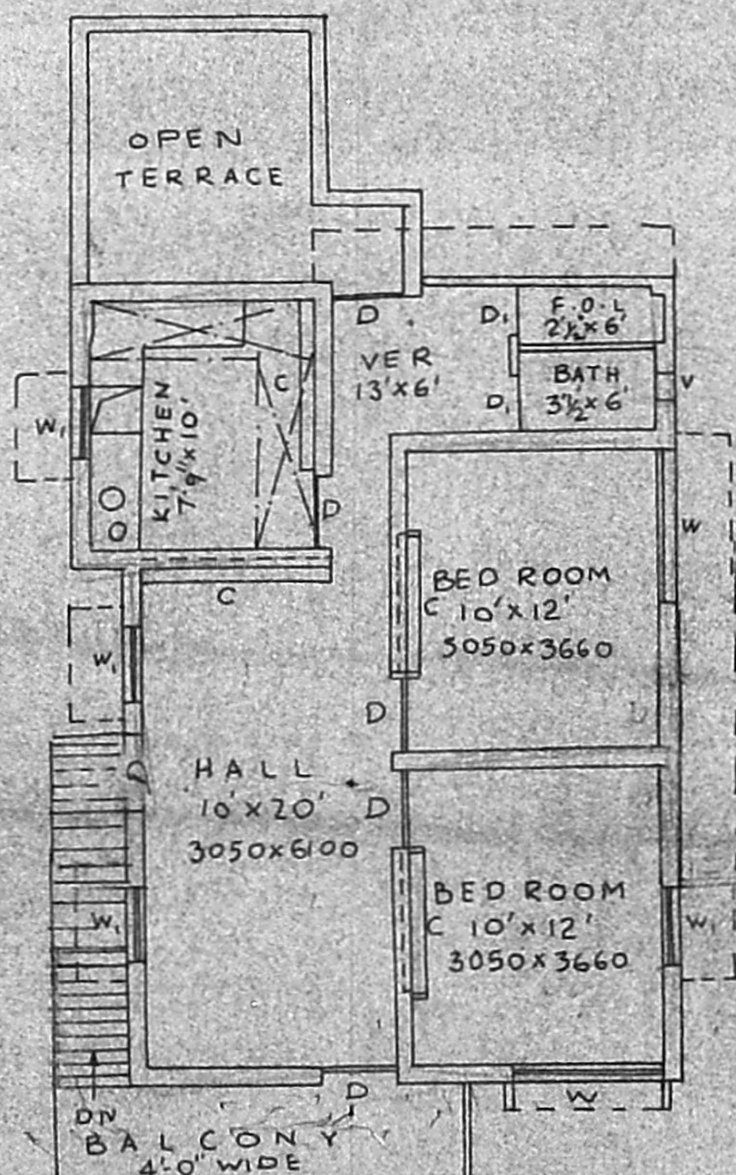

FIRST FLOOR PLAN

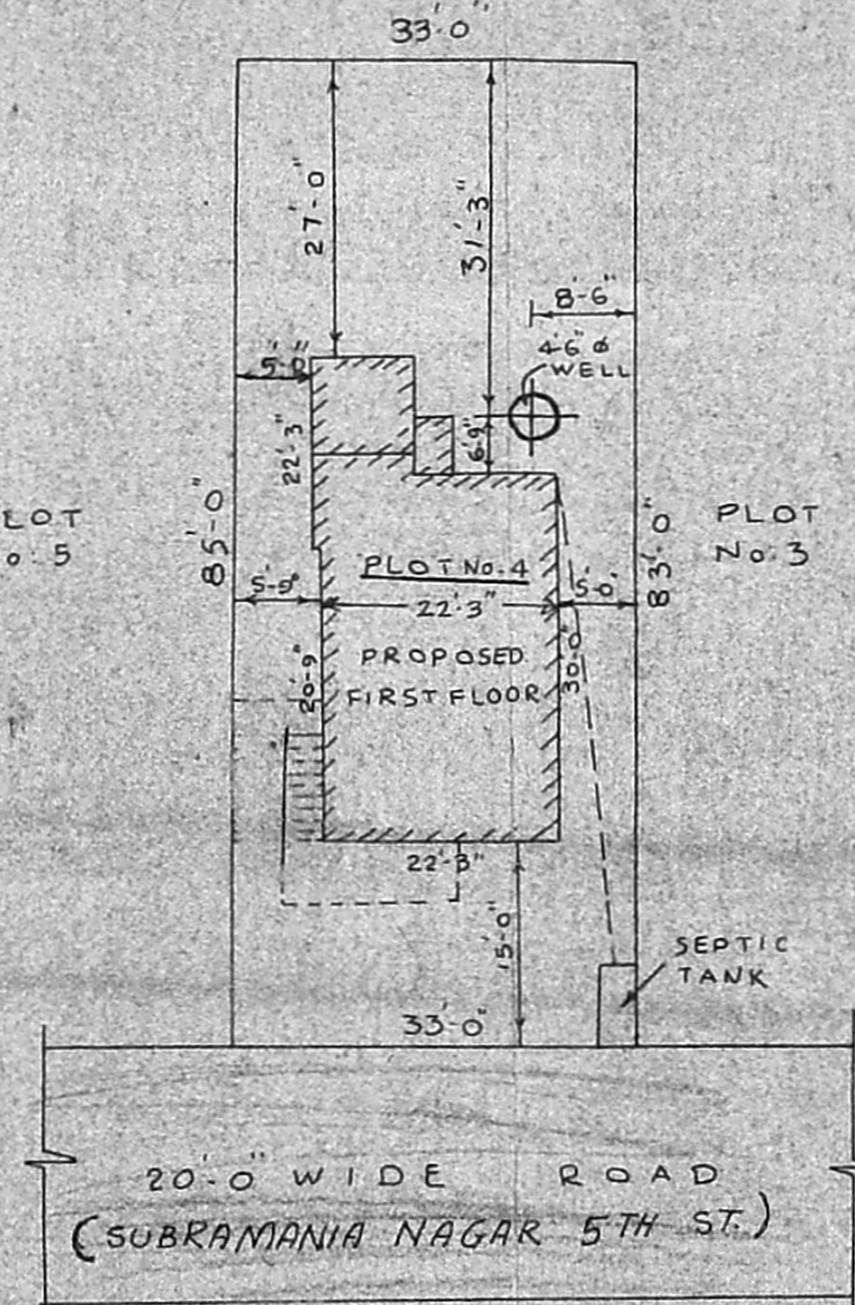

SITE PLAN
SCALE - 1" = 16'-0"

P.K. ARAVAMUDHAN,
Executive Engineer P.W.D. (Retd.)
LICENSED SURVEYOR,
ALANDUR MUNICIPALITY,
LICENSED SURVEYOR

OWNER